Te Deum

1. Chant

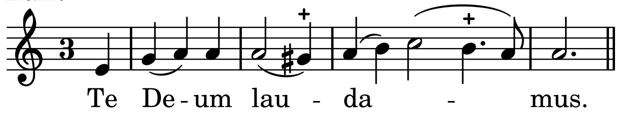

2. Organ: Plein jeu

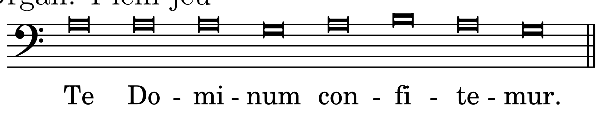

3. Chant

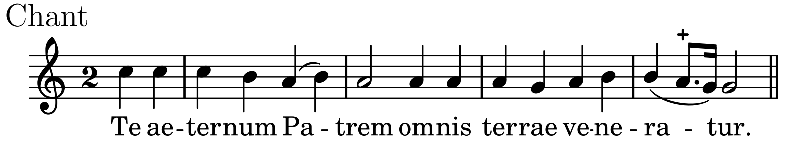

4. Organ: Fugue

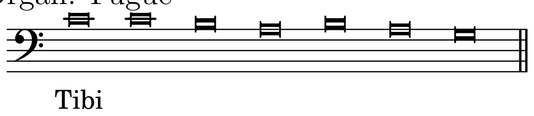

. . . omnes Angeli; tibi caeli et universae potestates.

Tibi Cherubim et Seraphim incessabili voce proclamant:

5. Chant

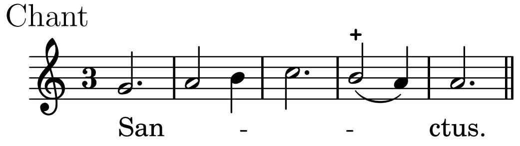

6. Organ: Grands jeux

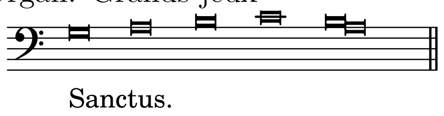

7. Chant

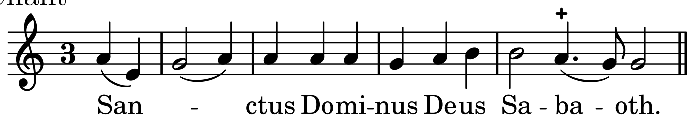

8. Organ: Récit

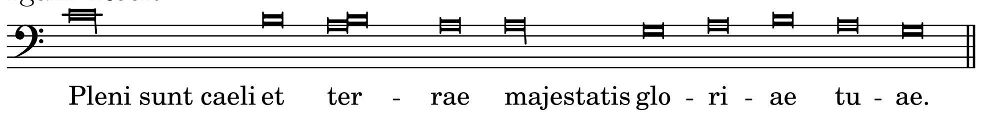

9. Chant

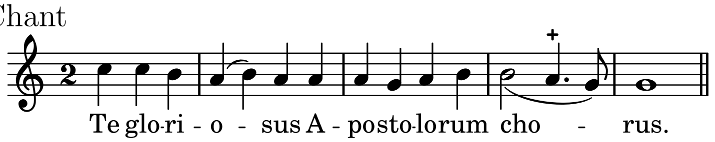

10. Organ: Basse de trompette

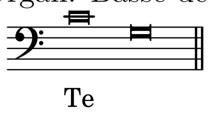

. . . Martyrum candidatus laudat exercitus.

Te per orbem terrarum sancta confitetur Ecclesia:

11. Chant

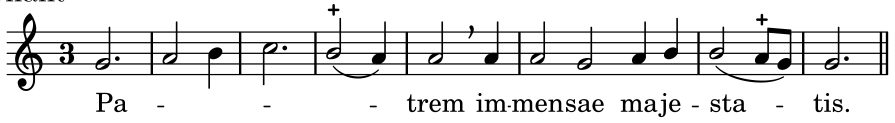

12. Organ: Trio

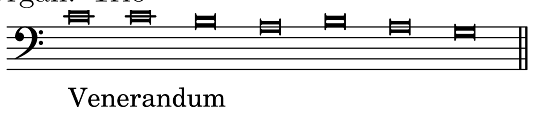

. . . tuum verum et unicum Filium;

Sanctum quoque Paraclitum Spiritum.

13. Chant

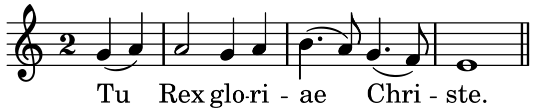

14. Organ: Plein jeu

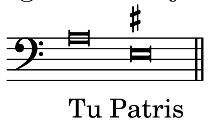

. . . sempiternus es Filius.

15. Chant

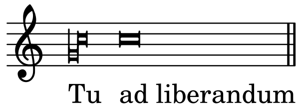

16. Organ: Récit

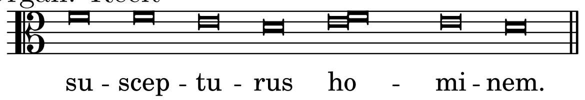

. . . non horruisti Virginis uterum.

Tu, devicto mortis aculeo,

aperuisti credentibus regna caelorum.

Tu ad dexteram Dei sedes, in gloria Patris.

17. Chant

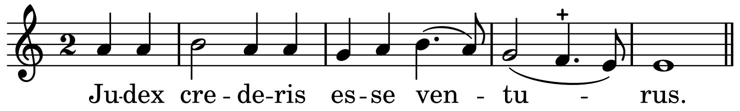

18. Organ: Duo

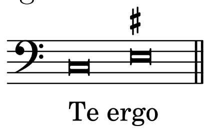

. . . quaesumus, tuis famulis subveni.

19. Chant

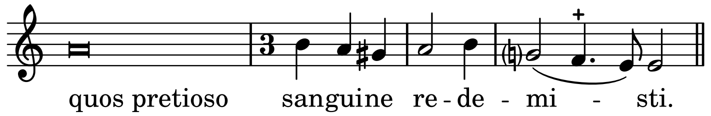
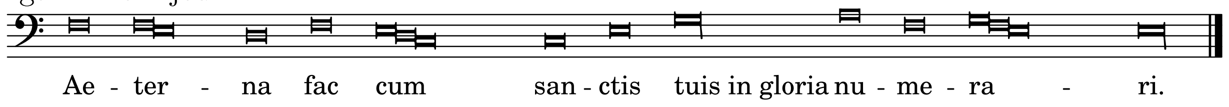
20. Organ: Plein jeu